

2017 Work Zone Awareness Survey Results

Colorado Results

Total Responses: 12. Responses varied for some questions. Percentages are based on responses to each question and may not sum to 100 due to rounding.

1. In the past 12 months, has there been at least one crash involving a moving vehicle at one of the highway work zones where you operate?

2. If yes, how many?

3. Were any construction workers injured during these crashes?

4. If yes, how many?

6. If yes, how many?

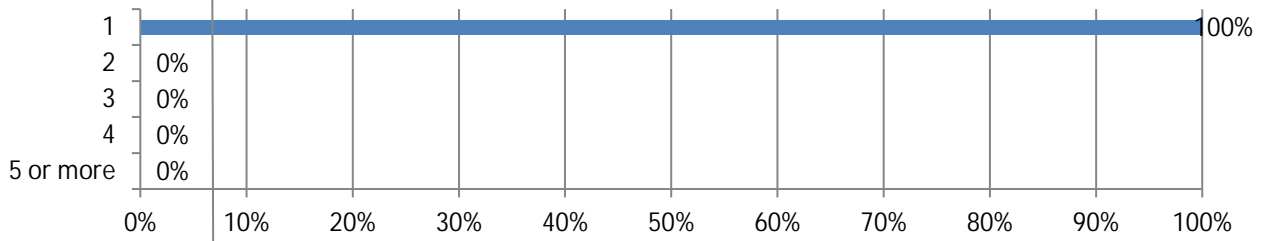

7. Were any drivers or passengers injured during any of those crashes?

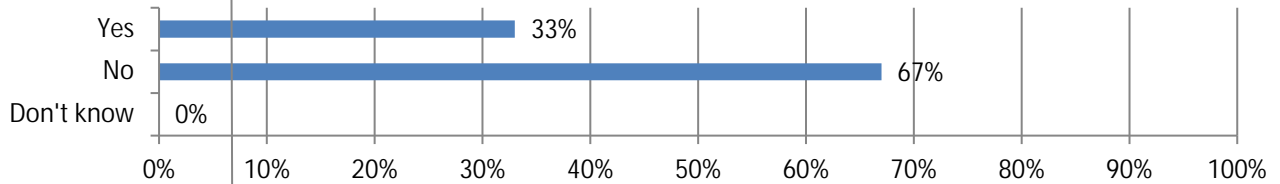

8. If yes, how many?

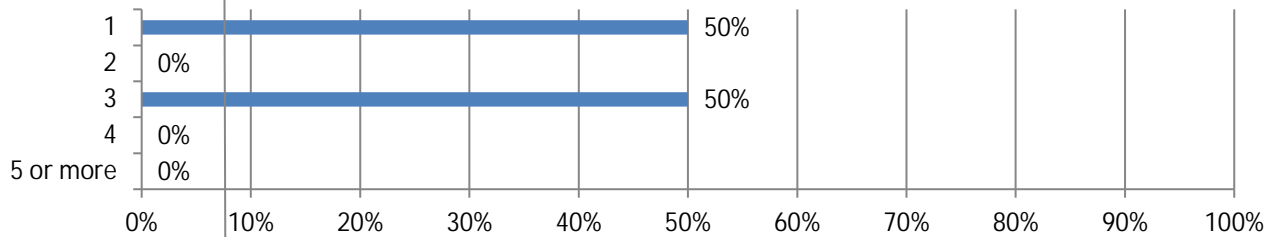

9. Were there any driver or passenger fatalities during any of those crashes?

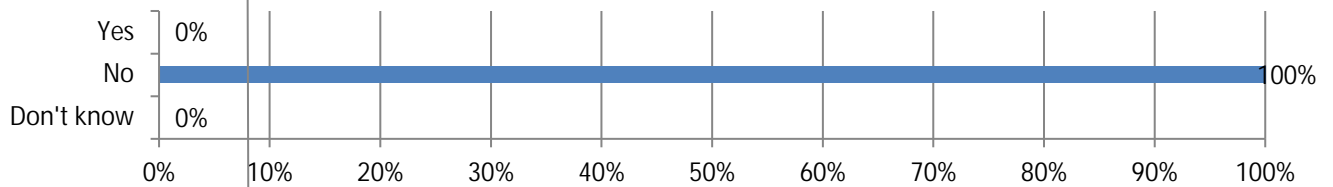

10. If yes, how many?

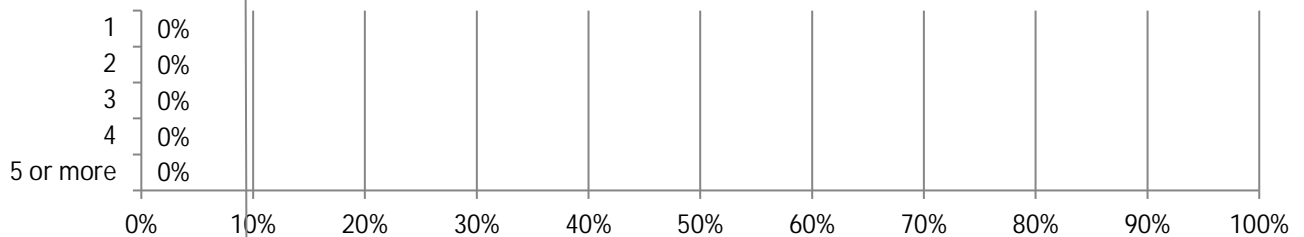

11. During the past 12 months, has a work zone crash involving moving vehicles resulted in construction delays for your firm?



12. If yes, please estimate the number of days your firm's projects have been delayed because of the work zone crash(es).

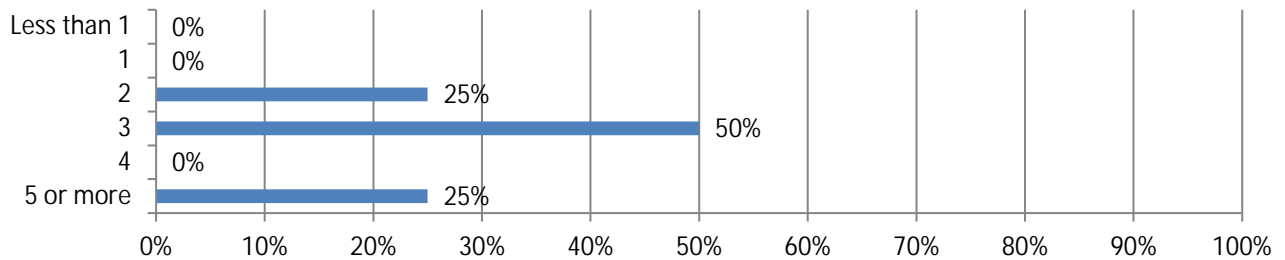

13. Compared to other potential work zone safety hazards, how serious of a problem do you think work zone motor vehicle crashes are?

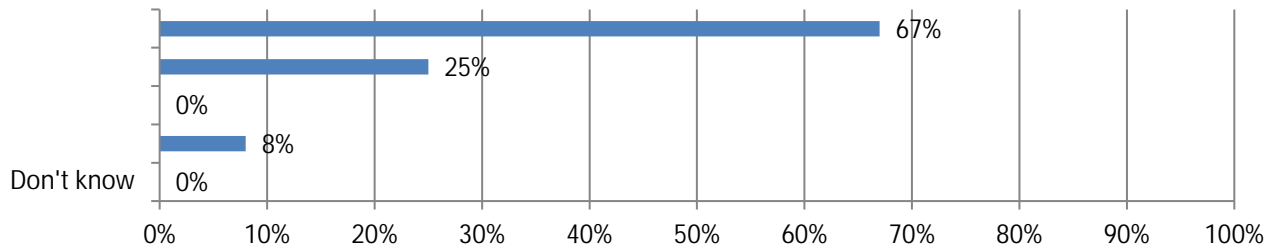

14. In your opinion, are motor vehicle crashes a greater or lesser risk today than they were over a decade ago?

15. Do you think a greater police presence at work zone construction sites would help reduce the number of work zone crashes, injuries and/or fatalities?

16. Do you think tougher laws, fines and legal penalties for moving violations in a work zone would help reduce the number of work zone crashes, injuries and/or fatalities?

17. Do you think stricter enforcement of existing laws would help to reduce the number of work zone crashes, injuries and/or fatalities?

